

U.S. Department of Housing and Urban Development  
Office of Public and Indian Housing

---

# Lancaster County Housing Authority Lancaster, Pennsylvania

## PHA Plans

Annual Plan for Fiscal Year 2003

Lancaster County Housing Authority  
Lancaster, Pennsylvania

October 1, 2002

**PHA Plan  
Agency Identification**

**PHA Name:** Lancaster County Housing Authority

**PHA Number:** PA090

**PHA Fiscal Year Beginning: (mm/yyyy)** 01/2003

**Public Access to Information**

**Information regarding any activities outlined in this plan can be obtained by contacting:  
(select all that apply)**

- Main administrative office of the PHA
- PHA development management offices
- PHA local offices

**Display Locations For PHA Plans and Supporting Documents**

The PHA Plans (including attachments) are available for public inspection at: (select all that apply)

- Main administrative office of the PHA
- PHA development management offices
- PHA local offices
- Main administrative office of the local government
- Main administrative office of the County government
- Main administrative office of the State government
- Public library
- PHA website
- Other (list below)

PHA Plan Supporting Documents are available for inspection at: (select all that apply)

- Main business office of the PHA
- PHA development management offices
- Other (list below)

---

PHA Identification Section

HUD 50075  
OMB Approval No: 2577-0226  
Expires: 03/31/2002

**Annual PHA Plan**  
**PHA Fiscal Year 2003**

[24 CFR Part 903.7]

**i. Annual Plan Type:**

Select which type of Annual Plan the PHA will submit.

**Standard Plan**

**Streamlined Plan:**

- High Performing PHA**  
 **Small Agency (<250 Public Housing Units)**  
 **Administering Section 8 Only**

**Troubled Agency Plan**

**ii. Executive Summary of the Annual PHA Plan**

[24 CFR Part 903.7 9 (r)]

Provide a brief overview of the information in the Annual Plan, including highlights of major initiatives and discretionary policies the PHA has included in the Annual Plan.

The Lancaster County Housing Authority only administers a Section 8 Tenant-based Rental Assistance program. The Authority does not own or manage Public Housing units or Section 8 Project-based units.

The Housing Authority, working in cooperation with the County's Community Development agency and other local non-profit affordable housing developers, is committed to expanding the supply of, and access to, affordable housing throughout the County. Because of limited resources in the community, the Housing Authority has chosen not to become a developer and thus place the agency in competition with existing developers depending on the same federal, state and local resources. The Housing Authority is available to form partnerships with these developers to secure needed financing.

The Housing Authority will continue to apply, when possible, for available Section 8 Housing Choice Vouchers, Mainstream Vouchers, Welfare to Work vouchers and other opportunities to increase the available rental assistance in the County made available through HUD.

The Housing Authority has chosen to eliminate all local preferences, with the exception of a preference for homeless families whose last permanent address was in Lancaster County, to govern the eligibility of an individual or family for rental assistance.

As a result of the statutory restriction that 75% of all new applicants in a given year must be below 30% of the county's median income, the Authority most recently accepted applications only from the elderly, the disabled, and families with an income less than 30% of the county median income. The Authority will be in a position to serve some families with incomes less than 50%, but greater than 30%, of the county's median income when the Authority accepts new applications sometime in 2003.

Although the Authority kept the application period for families to have their name placed on the Waiting List open for a period of approximately four months in the summer of 2001 (July through October), due to the number of applications received (in excess of 700) the Waiting List was closed for applications on October 31, 2001.

In 2001 the Authority developed a Section 8 Homeownership Program on a demonstration basis working cooperatively with Tabor Community Services and the Lancaster Housing Opportunity Partnership. The Program is limited to voucher holders who have been on the program for at least one year and are enrolled in the Authority's Family Self-Sufficiency Program.

The Authority has not developed any special deconcentration programs or income mixing programs. The Authority's Section 8 tenants are distributed throughout the County. There are no census tracts in the county that would be considered to have a concentration of Section 8 rental units using criteria established by HUD. There are also no areas in the county that meet the HUD definitions related to minority/ethnic or income levels.

### **iii. Annual Plan Table of Contents**

[24 CFR Part 903.79 (r)]

Provide a table of contents for the Annual Plan, including attachments, and a list of supporting documents available for public inspection.

#### **Table of Contents**

	<u>Page #</u>
<b>Annual Plan</b>	
i. Executive Summary	1
ii. Table of Contents	3
1. Housing Needs	7
2. Financial Resources	13
3. Policies on Eligibility, Selection and Admissions	14
4. Rent Determination Policies	22
5. Operations and Management Policies	26
6. Grievance Procedures	28
7. Capital Improvement Needs	28
8. Demolition and Disposition	30
9. Designation of Housing	31
10. Conversions of Public Housing	32
11. Homeownership	33
12. Community Service Programs	35
13. Crime and Safety	38
14. Pets (Inactive for January 1 PHAs)	40
15. Civil Rights Certifications (included with PHA Plan Certifications)	40
16. Audit	40
17. Asset Management	41
18. Other Information	41

#### **Attachments**

Indicate which attachments are provided by selecting all that apply. Provide the attachment's name (A, B, etc.) in the space to the left of the name of the attachment. Note: If the attachment is provided as a **SEPARATE** file submission from the PHA Plans file, provide the file name in parentheses in the space to the right of the title.

#### Required Attachments:

- Admissions Policy for Deconcentration
- FY 2001 Capital Fund Program Annual Statement
- Most recent board-approved operating budget (Required Attachment for PHAs that are troubled or at risk of being designated troubled ONLY)

#### Optional Attachments:

- PHA Management Organizational Chart

- FY 2001 Capital Fund Program 5 Year Action Plan
- Public Housing Drug Elimination Program (PHDEP) Plan
- Comments of Resident Advisory Board or Boards (must be attached if not included in PHA Plan text)
- Other (List below, providing each attachment name)

Statement of progress Meeting 5 Year Plan Mission and Goals  
 Membership of Resident Advisory Board  
 Section 8 Homeownership Capacity Statement

**Supporting Documents Available for Review**

Indicate which documents are available for public review by placing a mark in the “Applicable & On Display” column in the appropriate rows. All listed documents must be on display if applicable to the program activities conducted by the PHA.

<b>List of Supporting Documents Available for Review</b>		
<b>Applicable &amp; On Display</b>	<b>Supporting Document</b>	<b>Applicable Plan Component</b>
<b>v</b>	PHA Plan Certifications of Compliance with the PHA Plans and Related Regulations	5 Year and Annual Plans
<b>v</b>	State/Local Government Certification of Consistency with the Consolidated Plan	5 Year and Annual Plans
<b>v</b>	Fair Housing Documentation: Records reflecting that the PHA has examined its programs or proposed programs, identified any impediments to fair housing choice in those programs, addressed or is addressing those impediments in a reasonable fashion in view of the resources available, and worked or is working with local jurisdictions to implement any of the jurisdictions’ initiatives to affirmatively further fair housing that require the PHA’s involvement.	5 Year and Annual Plans
<b>v</b>	Consolidated Plan for the jurisdiction/s in which the PHA is located (which includes the Analysis of Impediments to Fair Housing Choice (AI)) and any additional backup data to support statement of housing needs in the jurisdiction	Annual Plan: Housing Needs
<b>v</b>	Most recent board-approved operating budget for the public housing program	Annual Plan: Financial Resources;
	Public Housing Admissions and (Continued) Occupancy Policy (A&O), which includes the Tenant Selection and Assignment Plan [TSAP]	Annual Plan: Eligibility, Selection, and Admissions Policies
<b>v</b>	Section 8 Administrative Plan	Annual Plan: Eligibility, Selection, and Admissions Policies
	Public Housing Deconcentration and Income Mixing Documentation: 1. PHA board certifications of compliance with deconcentration requirements (section 16(a) of the US	Annual Plan: Eligibility, Selection, and Admissions Policies

<b>List of Supporting Documents Available for Review</b>		
<b>Applicable &amp; On Display</b>	<b>Supporting Document</b>	<b>Applicable Plan Component</b>
	Housing Act of 1937, as implemented in the 2/18/99 <i>Quality Housing and Work Responsibility Act Initial Guidance; Notice</i> and any further HUD guidance) and 2. Documentation of the required deconcentration and income mixing analysis	
	Public housing rent determination policies, including the methodology for setting public housing flat rents <input type="checkbox"/> check here if included in the public housing A & O Policy	Annual Plan: Rent Determination
	Schedule of flat rents offered at each public housing development <input type="checkbox"/> check here if included in the public housing A & O Policy	Annual Plan: Rent Determination
<b>v</b>	Section 8 rent determination (payment standard) policies <input checked="" type="checkbox"/> check here if included in Section 8 Administrative Plan	Annual Plan: Rent Determination
	Public housing management and maintenance policy documents, including policies for the prevention or eradication of pest infestation (including cockroach infestation)	Annual Plan: Operations and Maintenance
	Public housing grievance procedures <input type="checkbox"/> check here if included in the public housing A & O Policy	Annual Plan: Grievance Procedures
<b>v</b>	Section 8 informal review and hearing procedures <input checked="" type="checkbox"/> check here if included in Section 8 Administrative Plan	Annual Plan: Grievance Procedures
	The HUD-approved Capital Fund/Comprehensive Grant Program Annual Statement (HUD 52837) for the active grant year	Annual Plan: Capital Needs
	Most recent CIAP Budget/Progress Report (HUD 52825) for any active CIAP grant	Annual Plan: Capital Needs
	Most recent, approved 5 Year Action Plan for the Capital Fund/Comprehensive Grant Program, if not included as an attachment (provided at PHA option)	Annual Plan: Capital Needs
	Approved HOPE VI applications or, if more recent, approved or submitted HOPE VI Revitalization Plans or any other approved proposal for development of public housing	Annual Plan: Capital Needs
	Approved or submitted applications for demolition and/or disposition of public housing	Annual Plan: Demolition and Disposition
	Approved or submitted applications for designation of public housing (Designated Housing Plans)	Annual Plan: Designation of Public Housing
	Approved or submitted assessments of reasonable revitalization of public housing and approved or submitted conversion plans prepared pursuant to section 202 of the 1996 HUD Appropriations Act	Annual Plan: Conversion of Public Housing
	Approved or submitted public housing homeownership programs/plans	Annual Plan: Homeownership

<b>List of Supporting Documents Available for Review</b>		
<b>Applicable &amp; On Display</b>	<b>Supporting Document</b>	<b>Applicable Plan Component</b>
<b>v</b>	Policies governing any Section 8 Homeownership program <input checked="" type="checkbox"/> check here if included in the Section 8 Administrative Plan	Annual Plan: Homeownership
	Any cooperative agreement between the PHA and the TANF agency	Annual Plan: Community Service & Self-Sufficiency
<b>v</b>	FSS Action Plan/s for public housing and/or Section 8	Annual Plan: Community Service & Self-Sufficiency
<b>v</b>	Most recent self-sufficiency (ED/SS, TOP or ROSS or other resident services grant) grant program reports	Annual Plan: Community Service & Self-Sufficiency
	The most recent Public Housing Drug Elimination Program (PHEDEP) semi-annual performance report for any open grant and most recently submitted PHDEP application (PHDEP Plan)	Annual Plan: Safety and Crime Prevention
<b>v</b>	The most recent fiscal year audit of the PHA conducted under section 5(h)(2) of the U.S. Housing Act of 1937 (42 U.S.C. 1437c(h)), the results of that audit and the PHA's response to any findings	Annual Plan: Annual Audit
	Troubled PHAs: MOA/Recovery Plan	Troubled PHAs
	Other supporting documents (optional) (list individually; use as many lines as necessary)	Annual Plan: Needs Assessment
<b>v</b>	County Housing Needs Assessment and Market Analysis, Completed July 1999, revised in 2000	

# 1. Statement of Housing Needs

[24 CFR Part 903.7 9 (a)]

## A. Housing Needs of Families in the Jurisdiction/s Served by the PHA

Based upon the information contained in the Consolidated Plan/s applicable to the jurisdiction, and/or other data available to the PHA, provide a statement of the housing needs in the jurisdiction by completing the following table. In the "Overall" Needs column, provide the estimated number of renter families that have housing needs. For the remaining characteristics, rate the impact of that factor on the housing needs for each family type, from 1 to 5, with 1 being "no impact" and 5 being "severe impact." Use N/A to indicate that no information is available upon which the PHA can make this assessment.

Housing Needs of Families in the Jurisdiction by Family Type							
Family Type	Overall	Afford-ability	Supply	Quality	Access-ibility	Size	Loca-tion
Income <= 30% of AMI	3,120	5	5	2	1	1	3
Income >30% but <=50% of AMI	3,541	5	5	2	1	1	3
Income >50% but <80% of AMI	3,179	4	5	2	1	1	3
Elderly	3,829	5	5	2	1	1	3
Families with Disabilities	N/A	4	5	2	3	1	3
Race/Ethnicity (White)*	9,100	4	5	2	1	1	3
Race/Ethnicity (Hispanic)*	360	4	5	2	1	1	3
Race/Ethnicity (Black)*	190	4	5	2	1	1	3
Race/Ethnicity (All Others)*	190	4	5	2	1	1	3

\*These numbers are estimates extracted from HUD CHAS data tables

What sources of information did the PHA use to conduct this analysis? (Check all that apply; all materials must be made available for public inspection.)

- Consolidated Plan of the Jurisdiction/s  
Indicate year: 2000-2004
- U.S. Census data: the Comprehensive Housing Affordability Strategy ("CHAS") dataset
- American Housing Survey data  
Indicate year:
- Other housing market study

Indicate year: 1999, revised in 2000

Other sources: (list and indicate year of information)

## B. Housing Needs of Families on the Public Housing and Section 8 Tenant- Based Assistance Waiting Lists

State the housing needs of the families on the PHA's waiting list/s. **Complete one table for each type of PHA-wide waiting list administered by the PHA.** PHAs may provide separate tables for site-based or sub-jurisdictional public housing waiting lists at their option.

Housing Needs of Families on the Waiting List			
Waiting list type: (select one)			
<input checked="" type="checkbox"/>	Section 8 tenant-based assistance		
<input type="checkbox"/>	Public Housing		
<input type="checkbox"/>	Combined Section 8 and Public Housing		
<input type="checkbox"/>	Public Housing Site-Based or sub-jurisdictional waiting list (optional)		
If used, identify which development/subjurisdiction:			
	# of families	% of total families	Annual Turnover
Waiting list total	582		480
Extremely low income <=30% AMI	527	91%	
Very low income (>30% but <=50% AMI)	55	9%	
Low income (>50% but <80% AMI)	0	0%	
Families with children	410	70%	
Elderly families	35	6%	
Families with Disabilities	132	23%	
Race/ethnicity (White)	438	75%	
Race/ethnicity (Hispanic)	197	34%	
Race/ethnicity (Black)	124	21%	
Race/ethnicity (Asian)	4	0.7%	

<b>Housing Needs of Families on the Waiting List</b>			
Race/ethnicity (Indian/ Alaskan Native)	3	0.52%	
Multiracial	13	2%	
Characteristics by Bedroom Size (Public Housing Only)			
1BR			
2 BR			
3 BR			
4 BR			
5 BR			
5+ BR			
Is the waiting list closed (select one)? <input checked="" type="checkbox"/> No <input type="checkbox"/> Yes			
If yes:			
How long has it been closed (# of months)?			
Does the PHA expect to reopen the list in the PHA Plan year? <input type="checkbox"/> No <input type="checkbox"/> Yes			
Does the PHA permit specific categories of families onto the waiting list, even if generally closed? <input type="checkbox"/> No <input checked="" type="checkbox"/> Yes (homeless families)			

### **C. Strategy for Addressing Needs**

Provide a brief description of the PHA's strategy for addressing the housing needs of families in the jurisdiction and on the waiting list **IN THE UPCOMING YEAR**, and the Agency's reasons for choosing this strategy.

#### **(1) Strategies**

**Need: Shortage of affordable housing for all eligible populations**

**Strategy 1. Maximize the number of affordable units available to the PHA within its current resources by:**

Select all that apply

- Employ effective maintenance and management policies to minimize the number of public housing units off-line
- Reduce turnover time for vacated public housing units
- Reduce time to renovate public housing units

- Seek replacement of public housing units lost to the inventory through mixed finance development
- Seek replacement of public housing units lost to the inventory through section 8 replacement housing resources
- Maintain or increase section 8 lease-up rates by establishing payment standards that will enable families to rent throughout the jurisdiction
- Undertake measures to ensure access to affordable housing among families assisted by the PHA, regardless of unit size required
- Maintain or increase section 8 lease-up rates by marketing the program to owners, particularly those outside of areas of minority and poverty concentration
- Maintain or increase section 8 lease-up rates by effectively screening Section 8 applicants to increase owner acceptance of program
- Participate in the Consolidated Plan development process to ensure coordination with broader community strategies
- Other:

**Strategy 2: Increase the number of affordable housing units by:**

Select all that apply

- Apply for additional section 8 units should they become available
- Leverage affordable housing resources in the community through the creation of mixed - finance housing
- Pursue housing resources other than public housing or Section 8 tenant-based assistance.
- Other: Work with for profit and non-profit developers in the community to encourage the development of additional affordable rental units in targeted areas of the County.

Consider participating with non-profit developers to access untapped resources and new methods of financing affordable housing, such as 501(c)(3) tax-exempt bonds.

Working with the County Redevelopment Authority, encourage developers to ensure development of units affordable to families at or below 50% of AMI, 40% of AMI and 30% of AMI as part of the larger development (exceeding income targeting requirements of LIHTC Program).

**Need: Specific Family Types: Families at or below 30% of median**

**Strategy 1: Target available assistance to families at or below 30 % of AMI**

Select all that apply

- Exceed HUD federal targeting requirements for families at or below 30% of AMI in public housing

- Exceed HUD federal targeting requirements for families at or below 30% of AMI in tenant-based section 8 assistance
- Employ admissions preferences aimed at families with economic hardships
- Adopt rent policies to support and encourage work
- Other: (list below)

**Need: Specific Family Types: Families at or below 50% of median**

**Strategy 1: Target available assistance to families at or below 50% of AMI**

Select all that apply

- Employ admissions preferences aimed at families who are working
- Adopt rent policies to support and encourage work
- Other: (list below)

**Need: Specific Family Types: The Elderly**

**Strategy 1: Target available assistance to the elderly:**

Select all that apply

- Seek designation of public housing for the elderly
- Apply for special-purpose vouchers targeted to the elderly, should they become available
- Other:

**Need: Specific Family Types: Families with Disabilities**

**Strategy 1: Target available assistance to Families with Disabilities:**

Select all that apply

- Seek designation of public housing for families with disabilities
- Carry out the modifications needed in public housing based on the section 504 Needs Assessment for Public Housing
- Apply for special-purpose vouchers targeted to families with disabilities, should they become available
- Affirmatively market to local non-profit agencies that assist families with disabilities
- Other: (list below)

**Need: Specific Family Types: Races or ethnicities with disproportionate housing needs**

**Strategy 1: Increase awareness of PHA resources among families of races and ethnicities with disproportionate needs:**

Select if applicable

- Affirmatively market to races/ethnicities shown to have disproportionate housing needs
- Other: (list below)

**Strategy 2: Conduct activities to affirmatively further fair housing**

Select all that apply

- Counsel section 8 tenants as to location of units outside of areas of poverty or minority concentration and assist them to locate those units
- Market the section 8 program to owners outside of areas of poverty /minority concentrations
- Other:

Continue an agreement with Tabor Community Services, Inc. to provide housing search assistance and tenant/landlord mediation for Section 8 voucher holders. Mediation services to be provided up to one year following lease-up of unit.

Provide lists of county complexes that accept Section 8 tenants to increase the prospects of a successful search for housing throughout the County.

Maintain agreement of understanding established to enable tenants in the contiguous Lancaster City Housing Authority's Family Unification program to move outside the City and have their rental assistance administered by the County Housing Authority to ensure that supportive services can continue as required.

**Other Housing Needs & Strategies: (list needs and strategies below)**

**(2) Reasons for Selecting Strategies**

Of the factors listed below, select all that influenced the PHA's selection of the strategies it will pursue:

- Funding constraints
- Staffing constraints
- Limited availability of sites for assisted housing
- Extent to which particular housing needs are met by other organizations in the community

- Evidence of housing needs as demonstrated in the Consolidated Plan and other information available to the PHA
- Influence of the housing market on PHA programs
- Community priorities regarding housing assistance
- Results of consultation with local or state government
- Results of consultation with residents and the Resident Advisory Board
- Results of consultation with advocacy groups
- Other: (list below)

## **2. Statement of Financial Resources**

[24 CFR Part 903.79 (b)]

List the financial resources that are anticipated to be available to the PHA for the support of Federal public housing and tenant-based Section 8 assistance programs administered by the PHA during the Plan year. Note: the table assumes that Federal public housing or tenant based Section 8 assistance grant funds are expended on eligible purposes; therefore, uses of these funds need not be stated. For other funds, indicate the use for those funds as one of the following categories: public housing operations, public housing capital improvements, public housing safety/security, public housing supportive services, Section 8 tenant-based assistance, Section 8 supportive services or other.

<b>Financial Resources: Planned Sources and Uses</b>		
<b>Sources</b>	<b>Planned \$</b>	<b>Planned Uses</b>
<b>1. Federal Grants (FY 2001 grants)</b>	\$4,238,000	
a) Public Housing Operating Fund	\$0	
b) Public Housing Capital Fund	\$0	
c) HOPE VI Revitalization	\$0	
d) HOPE VI Demolition	\$0	
e) Annual Contributions for Section 8 Tenant-Based Assistance	\$4,238,000	
f) Public Housing Drug Elimination Program (including any Technical Assistance funds)	\$0	
g) Resident Opportunity and Self-Sufficiency Grants	\$0	
h) Community Development Block Grant	\$0	
i) HOME	\$0	
Other Federal Grants (list below)	\$0	
<b>2. Prior Year Federal Grants (unobligated funds only) (list below)</b>		

Financial Resources: Planned Sources and Uses		
Sources	Planned \$	Planned Uses
HOME		
<b>3. Public Housing Dwelling Rental Income</b>	\$0	
<b>4. Other income</b> (list below)	\$0	
<b>4. Non-federal sources</b> (list below)	\$0	
<b>Total resources</b>	\$4,238,000	

### **3. PHA Policies Governing Eligibility, Selection, and Admissions**

[24 CFR Part 903.7 9 (c)]

#### **A. Public Housing**

Exemptions: PHAs that do not administer public housing are not required to complete subcomponent 3A.

##### **(1) Eligibility**

a. When does the PHA verify eligibility for admission to public housing? (select all that apply)

- When families are within a certain number of being offered a unit: (state number)  
 When families are within a certain time of being offered a unit: (state time)  
 Other: (describe)

b. Which non-income (screening) factors does the PHA use to establish eligibility for admission to public housing (select all that apply)?

- Criminal or Drug-related activity  
 Rental history  
 Housekeeping  
 Other (describe)

c.  Yes  No: Does the PHA request criminal records from local law enforcement agencies for screening purposes?

d.  Yes  No: Does the PHA request criminal records from State law enforcement agencies for screening purposes?

- e.  Yes  No: Does the PHA access FBI criminal records from the FBI for screening purposes? (either directly or through an NCIC-authorized source)

**(2)Waiting List Organization**

- a. Which methods does the PHA plan to use to organize its public housing waiting list (select all that apply)

- Community-wide list  
 Sub-jurisdictional lists  
 Site-based waiting lists  
 Other (describe)

- b. Where may interested persons apply for admission to public housing?

- PHA main administrative office  
 PHA development site management office  
 Other (list below)

- c. If the PHA plans to operate one or more site-based waiting lists in the coming year, answer each of the following questions; if not, skip to subsection **(3) Assignment**

1. How many site-based waiting lists will the PHA operate in the coming year?

2.  Yes  No: Are any or all of the PHA's site-based waiting lists new for the upcoming year (that is, they are not part of a previously-HUD-approved site based waiting list plan)?  
If yes, how many lists?

3.  Yes  No: May families be on more than one list simultaneously  
If yes, how many lists?

4. Where can interested persons obtain more information about and sign up to be on the site-based waiting lists (select all that apply)?

- PHA main administrative office  
 All PHA development management offices  
 Management offices at developments with site-based waiting lists  
 At the development to which they would like to apply  
 Other (list below)

**(3) Assignment**

- a. How many vacant unit choices are applicants ordinarily given before they fall to the bottom of or are removed from the waiting list? (select one)

- One
- Two
- Three or More

b.  Yes  No: Is this policy consistent across all waiting list types?

c. If answer to b is no, list variations for any other than the primary public housing waiting list/s for the PHA:

**(4) Admissions Preferences**

a. Income targeting:

Yes  No: Does the PHA plan to exceed the federal targeting requirements by targeting more than 40% of all new admissions to public housing to families at or below 30% of median area income?

b. Transfer policies:

In what circumstances will transfers take precedence over new admissions? (list below)

- Emergencies
- Overhoused
- Underhoused
- Medical justification
- Administrative reasons determined by the PHA (e.g., to permit modernization work)
- Resident choice: (state circumstances below)
- Other: (list below)

c. Preferences

1.  Yes  No: Has the PHA established preferences for admission to public housing (other than date and time of application)? (If “no” is selected, skip to subsection **(5) Occupancy**)

2. Which of the following admission preferences does the PHA plan to employ in the coming year? (select all that apply from either former Federal preferences or other preferences)

Former Federal preferences:

- Involuntary Displacement (Disaster, Government Action, Action of Housing Owner, Inaccessibility, Property Disposition)
- Victims of domestic violence
- Substandard housing

- Homelessness
- High rent burden (rent is > 50 percent of income)

Other preferences: (select below)

- Working families and those unable to work because of age or disability
- Veterans and veterans' families
- Residents who live and/or work in the jurisdiction
- Those enrolled currently in educational, training, or upward mobility programs
- Households that contribute to meeting income goals (broad range of incomes)
- Households that contribute to meeting income requirements (targeting)
- Those previously enrolled in educational, training, or upward mobility programs
- Victims of reprisals or hate crimes
- Other preference(s) (list below)

3. If the PHA will employ admissions preferences, please prioritize by placing a "1" in the space that represents your first priority, a "2" in the box representing your second priority, and so on. If you give equal weight to one or more of these choices (either through an absolute hierarchy or through a point system), place the same number next to each. That means you can use "1" more than once, "2" more than once, etc.

Date and Time

Former Federal preferences:

- Involuntary Displacement (Disaster, Government Action, Action of Housing Owner, Inaccessibility, Property Disposition)
- Victims of domestic violence
- Substandard housing
- Homelessness
- High rent burden

Other preferences (select all that apply)

- Working families and those unable to work because of age or disability
- Veterans and veterans' families
- Residents who live and/or work in the jurisdiction
- Those enrolled currently in educational, training, or upward mobility programs
- Households that contribute to meeting income goals (broad range of incomes)
- Households that contribute to meeting income requirements (targeting)
- Those previously enrolled in educational, training, or upward mobility programs
- Victims of reprisals or hate crimes
- Other preference(s) (list below)

4. Relationship of preferences to income targeting requirements:

- The PHA applies preferences within income tiers
- Not applicable: the pool of applicant families ensures that the PHA will meet income targeting requirements

**(5) Occupancy**

a. What reference materials can applicants and residents use to obtain information about the rules of occupancy of public housing (select all that apply)

- The PHA-resident lease
- The PHA's Admissions and (Continued) Occupancy policy
- PHA briefing seminars or written materials
- Other source (list)

b. How often must residents notify the PHA of changes in family composition? (select all that apply)

- At an annual reexamination and lease renewal
- Any time family composition changes
- At family request for revision
- Other (list)

**(6) Deconcentration and Income Mixing**

a.  Yes  No: Did the PHA's analysis of its family (general occupancy) developments to determine concentrations of poverty indicate the need for measures to promote deconcentration of poverty or income mixing?

b.  Yes  No: Did the PHA adopt any changes to its **admissions policies** based on the results of the required analysis of the need to promote deconcentration of poverty or to assure income mixing?

c. If the answer to b was yes, what changes were adopted? (select all that apply)

- Adoption of site-based waiting lists  
If selected, list targeted developments below:
  
- Employing waiting list "skipping" to achieve deconcentration of poverty or income mixing goals at targeted developments  
If selected, list targeted developments below:

- Employing new admission preferences at targeted developments  
If selected, list targeted developments below:
- Other (list policies and developments targeted below)
- d.  Yes  No: Did the PHA adopt any changes to **other** policies based on the results of the required analysis of the need for deconcentration of poverty and income mixing?
- e. If the answer to d was yes, how would you describe these changes? (select all that apply)
- Additional affirmative marketing
- Actions to improve the marketability of certain developments
- Adoption or adjustment of ceiling rents for certain developments
- Adoption of rent incentives to encourage deconcentration of poverty and income-mixing
- Other (list below)
- f. Based on the results of the required analysis, in which developments will the PHA make special efforts to attract or retain higher-income families? (select all that apply)
- Not applicable: results of analysis did not indicate a need for such efforts
- List (any applicable) developments below:
- g. Based on the results of the required analysis, in which developments will the PHA make special efforts to assure access for lower-income families? (select all that apply)
- Not applicable: results of analysis did not indicate a need for such efforts
- List (any applicable) developments below:

## B. Section 8

Exemptions: PHAs that do not administer section 8 are not required to complete sub-component 3B. **Unless otherwise specified, all questions in this section apply only to the tenant-based section 8 assistance program (vouchers, and until completely merged into the voucher program, certificates).**

### (1) Eligibility

- a. What is the extent of screening conducted by the PHA? (select all that apply)
- Criminal or drug-related activity only to the extent required by law or regulation
- Criminal and drug-related activity, more extensively than required by law or regulation
- More general screening than criminal and drug-related activity (list factors below)
- Other (list below)

- b.  Yes  No: Does the PHA request criminal records from local law enforcement agencies for screening purposes? Not at the present time, but we plan to implement criminal background checks in 2003.
- c.  Yes  No: Does the PHA request criminal records from State law enforcement agencies for screening purposes? Not at the present but we expect to make such requests in 2003.
- d.  Yes  No: Does the PHA access FBI criminal records from the FBI for screening purposes? (either directly or through an NCIC-authorized source) Not at the present, but we expect to do so in 2003.
- e. Indicate what kinds of information you share with prospective landlords? (select all that apply)
- Criminal or drug-related activity
- Other (describe below)
- Eviction history
  - Past damage to rental units by tenant
  - Past lease violations and rent delinquencies by tenants
  - Drug related activity by family members

**(2) Waiting List Organization**

- a. With which of the following program waiting lists is the section 8 tenant-based assistance waiting list merged? (select all that apply)
- None
- Federal public housing
- Federal moderate rehabilitation
- Federal project-based certificate program
- Other federal or local program (list below)
- b. Where may interested persons apply for admission to section 8 tenant-based assistance? (select all that apply)
- PHA main administrative office
- Other (list below)

**(3) Search Time**

- a.  Yes  No: Does the PHA give extensions on standard 60-day period to search for a unit?

If yes, state circumstances below: Two 30-day extensions may be granted to families if they need additional time to locate units accessible to family members with a disability; or due to extenuating circumstances such as hospitalization or a family emergency (verification is required); if the family has made a reasonable effort to locate a unit, including seeking the assistance of the HA; or the family was prevented from finding a unit due to a need to find a large-size bedroom unit.

**(4) Admissions Preferences**

a. Income targeting

Yes  No: Does the PHA plan to exceed the federal targeting requirements by targeting more than 75% of all new admissions to the section 8 program to families at or below 30% of median area income?

b. Preferences

1.  Yes  No: Has the PHA established preferences for admission to section 8 tenant-based assistance? (other than date and time of application) (if no, skip to subcomponent **(5) Special purpose section 8 assistance programs**)

2. Which of the following admission preferences does the PHA plan to employ in the coming year? (select all that apply from either former Federal preferences or other preferences)

Former Federal preferences

- Involuntary Displacement (Disaster, Government Action, Action of Housing Owner, Inaccessibility, Property Disposition)
- Victims of domestic violence
- Substandard housing
- Homelessness
- High rent burden (rent is > 50 percent of income)

Other preferences (select all that apply)

- Working families and those unable to work because of age or disability
- Veterans and veterans' families
- Residents who live and/or work in your jurisdiction
- Those enrolled currently in educational, training, or upward mobility programs
- Households that contribute to meeting income goals (broad range of incomes)
- Households that contribute to meeting income requirements (targeting)
- Those previously enrolled in educational, training, or upward mobility programs
- Victims of reprisals or hate crimes
- Other preference(s) (list below)

3. If the PHA will employ admissions preferences, please prioritize by placing a “1” in the space that represents your first priority, a “2” in the box representing your second priority, and so on. If you give equal weight to one or more of these choices (either through an absolute hierarchy or through a point system), place the same number next to each. That means you can use “1” more than once, “2” more than once, etc.

Date and Time

Former Federal preferences

Involuntary Displacement (Disaster, Government Action, Action of Housing Owner, Inaccessibility, Property Disposition)

Victims of domestic violence

Substandard housing

1 Homelessness

High rent burden

Other preferences (select all that apply)

- Working families and those unable to work because of age or disability
- Veterans and veterans’ families
- Residents who live and/or work in your jurisdiction
- Those enrolled currently in educational, training, or upward mobility programs
- Households that contribute to meeting income goals (broad range of incomes)
- Households that contribute to meeting income requirements (targeting)
- Those previously enrolled in educational, training, or upward mobility programs
- Victims of reprisals or hate crimes
- Other preference(s) (list below)

4. Among applicants on the waiting list with equal preference status, how are applicants selected? (select one)

- Date and time of application
- Drawing (lottery) or other random choice technique

5. If the PHA plans to employ preferences for “residents who live and/or work in the jurisdiction” (select one)

- This preference has previously been reviewed and approved by HUD
- The PHA requests approval for this preference through this PHA Plan

6. Relationship of preferences to income targeting requirements: (select one)

- The PHA applies preferences within income tiers
- Not applicable: the pool of applicant families ensures that the PHA will meet income targeting requirements

**(5) Special Purpose Section 8 Assistance Programs**

a. In which documents or other reference materials are the policies governing eligibility, selection, and admissions to any special-purpose section 8 program administered by the PHA contained? (select all that apply)

- The Section 8 Administrative Plan
- Briefing sessions and written materials
- Other (list below)

b. How does the PHA announce the availability of any special-purpose Section 8 programs to the public?

- Through published notices
- Other (list below) Depending on the special purpose, notices may be mailed directly to advocacy groups or social service agencies serving the special purpose population, i.e. Mainstream Housing Opportunities for Persons with Disabilities (notices are sent to agencies serving those with disabilities). The Authority also places notices on their web site: [www.lchra.com](http://www.lchra.com).

**4. PHA Rent Determination Policies**

[24 CFR Part 903.7 9 (d)]

**A. Public Housing**

Exemptions: PHAs that do not administer public housing are not required to complete sub-component 4A.

**(1) Income Based Rent Policies**

Describe the PHA's income based rent setting policy/ies for public housing using, including discretionary (that is, not required by statute or regulation) income disregards and exclusions, in the appropriate spaces below.

a. Use of discretionary policies: (select one)

- The PHA will not employ any discretionary rent-setting policies for income based rent in public housing. Income-based rents are set at the higher of 30% of adjusted monthly income, 10% of unadjusted monthly income, the welfare rent, or minimum rent (less HUD mandatory deductions and exclusions). (If selected, skip to sub-component (2))

---or---

- The PHA employs discretionary policies for determining income based rent (If selected, continue to question b.)

b. Minimum Rent

1. What amount best reflects the PHA's minimum rent? (select one)

- \$0  
 \$1-\$25  
 \$26-\$50

2.  Yes  No: Has the PHA adopted any discretionary minimum rent hardship exemption policies?

3. If yes to question 2, list these policies below:

c. Rents set at less than 30% than adjusted income

1.  Yes  No: Does the PHA plan to charge rents at a fixed amount or percentage less than 30% of adjusted income?

2. If yes to above, list the amounts or percentages charged and the circumstances under which these will be used below:

d. Which of the discretionary (optional) deductions and/or exclusions policies does the PHA plan to employ (select all that apply)

- For the earned income of a previously unemployed household member  
 For increases in earned income  
 Fixed amount (other than general rent-setting policy)  
If yes, state amount/s and circumstances below:

- Fixed percentage (other than general rent-setting policy)  
If yes, state percentage/s and circumstances below:

- For household heads  
 For other family members  
 For transportation expenses  
 For the non-reimbursed medical expenses of non-disabled or non-elderly families  
 Other (describe below)

e. Ceiling rents

1. Do you have ceiling rents? (rents set at a level lower than 30% of adjusted income)  
(select one)

- Yes for all developments
- Yes but only for some developments
- No

2. For which kinds of developments are ceiling rents in place? (select all that apply)

- For all developments
- For all general occupancy developments (not elderly or disabled or elderly only)
- For specified general occupancy developments
- For certain parts of developments; e.g., the high-rise portion
- For certain size units; e.g., larger bedroom sizes
- Other (list below)

3. Select the space or spaces that best describe how you arrive at ceiling rents (select all that apply)

- Market comparability study
- Fair market rents (FMR)
- 95<sup>th</sup> percentile rents
- 75 percent of operating costs
- 100 percent of operating costs for general occupancy (family) developments
- Operating costs plus debt service
- The "rental value" of the unit
- Other (list below)

f. Rent re-determinations:

1. Between income reexaminations, how often must tenants report changes in income or family composition to the PHA such that the changes result in an adjustment to rent? (select all that apply)

- Never
- At family option
- Any time the family experiences an income increase

- Any time a family experiences an income increase above a threshold amount or percentage: (if selected, specify threshold)\_\_\_\_\_
- Other (list below)

g.  Yes  No: Does the PHA plan to implement individual savings accounts for residents (ISAs) as an alternative to the required 12 month disallowance of earned income and phasing in of rent increases in the next year?

**(2) Flat Rents**

1. In setting the market-based flat rents, what sources of information did the PHA use to establish comparability? (select all that apply.)

- The section 8 rent reasonableness study of comparable housing
- Survey of rents listed in local newspaper
- Survey of similar unassisted units in the neighborhood
- Other (list/describe below)

**B. Section 8 Tenant-Based Assistance**

Exemptions: PHAs that do not administer Section 8 tenant-based assistance are not required to complete sub-component 4B. **Unless otherwise specified, all questions in this section apply only to the tenant-based section 8 assistance program (vouchers, and until completely merged into the voucher program, certificates).**

**(1) Payment Standards**

Describe the voucher payment standards and policies.

a. What is the PHA’s payment standard? (select the category that best describes your standard)

- At or above 90% but below 100% of FMR
- 100% of FMR
- Above 100% but at or below 110% of FMR
- Above 110% of FMR (if HUD approved; describe circumstances below)

b. If the payment standard is lower than FMR, why has the PHA selected this standard? (select all that apply)

- FMRs are adequate to ensure success among assisted families in the PHA’s segment of the FMR area
- The PHA has chosen to serve additional families by lowering the payment standard
- Reflects market or submarket
- Other (list below)

c. If the payment standard is higher than FMR, why has the PHA chosen this level? (select all that apply)

- FMRs are not adequate to ensure success among assisted families in the PHA's segment of the FMR area
- Reflects market or submarket
- To increase housing options for families
- Other (list below)

d. How often are payment standards reevaluated for adequacy? (select one)

- Annually
- Other (list below)

e. What factors will the PHA consider in its assessment of the adequacy of its payment standard? (select all that apply)

- Success rates of assisted families
- Rent burdens of assisted families
- Other (list below)

## **(2) Minimum Rent**

a. What amount best reflects the PHA's minimum rent? (select one)

- \$0
- \$1-\$25
- \$26-\$50

b.  Yes  No: Has the PHA adopted any discretionary minimum rent hardship exemption policies? (if yes, list below)

## **5. Operations and Management**

[24 CFR Part 903.7 9 (e)]

Exemptions from Component 5: High performing and small PHAs are not required to complete this section. Section 8 only PHAs must complete parts A, B, and C(2)

### **A. PHA Management Structure**

Describe the PHA's management structure and organization.

(select one)

- An organization chart showing the PHA's management structure and organization is attached.
- A brief description of the management structure and organization of the PHA follows:

### **B. HUD Programs Under PHA Management**

List Federal programs administered by the PHA, number of families served at the beginning of the upcoming fiscal year, and expected turnover in each. (Use “NA” to indicate that the PHA does not operate any of the programs listed below.)

<b>Program Name</b>	<b>Units or Families Served at Year Beginning</b>	<b>Expected Turnover</b>
Public Housing	N/A	
Section 8 Vouchers	804	150
Section 8 Certificates		
Section 8 Mod Rehab	109	35
Special Purpose Section 8 Certificates/Vouchers (list individually)		
Public Housing Drug Elimination Program (PHDEP)	N/A	
Mainstream Housing Opportunities for Persons w/ Disabilities	50	8
Other Federal Programs(list individually)		

### **C. Management and Maintenance Policies**

List the PHA’s public housing management and maintenance policy documents, manuals and handbooks that contain the Agency’s rules, standards, and policies that govern maintenance and management of public housing, including a description of any measures necessary for the prevention or eradication of pest infestation (which includes cockroach infestation) and the policies governing Section 8 management.

(1) Public Housing Maintenance and Management: (list below)

(2) Section 8 Management: (list below)

- Administrative Plan
- Data Processing Manuals

### **6. PHA Grievance Procedures**

[24 CFR Part 903.7 9 (f)]

Exemptions from component 6: High performing PHAs are not required to complete component 6. Section 8-Only PHAs are exempt from sub-component 6A.

**A. Public Housing**

1.  Yes  No: Has the PHA established any written grievance procedures in addition to federal requirements found at 24 CFR Part 966, Subpart B, for residents of public housing?

If yes, list additions to federal requirements below:

2. Which PHA office should residents or applicants to public housing contact to initiate the PHA grievance process? (select all that apply)

- PHA main administrative office  
 PHA development management offices  
 Other (list below)

**B. Section 8 Tenant-Based Assistance**

1.  Yes  No: Has the PHA established informal review procedures for applicants to the Section 8 tenant-based assistance program and informal hearing procedures for families assisted by the Section 8 tenant-based assistance program in addition to federal requirements found at 24 CFR 982?

If yes, list additions to federal requirements below:

2. Which PHA office should applicants or assisted families contact to initiate the informal review and informal hearing processes? (select all that apply)

- PHA main administrative office  
 Other (list below)

**7. Capital Improvement Needs**

[24 CFR Part 903.7 9 (g)]

Exemptions from Component 7: Section 8 only PHAs are not required to complete this component and may skip to Component 8.

**A. Capital Fund Activities**

Exemptions from sub-component 7A: PHAs that will not participate in the Capital Fund Program may skip to component 7B. All other PHAs must complete 7A as instructed.

**(1) Capital Fund Program Annual Statement**

Using parts I, II, and III of the Annual Statement for the Capital Fund Program (CFP), identify capital activities the PHA is proposing for the upcoming year to ensure long-term physical and social viability of its public housing developments. This statement can be completed by using the CFP Annual Statement tables provided in the table library at the end of the PHA Plan template **OR**, at the PHA's option, by completing and attaching a properly updated HUD-52837.

Select one:

The Capital Fund Program Annual Statement is provided as an attachment to the PHA Plan at Attachment (state name)

-or-

The Capital Fund Program Annual Statement is provided below: (if selected, copy the CFP Annual Statement from the Table Library and insert here)

## **(2) Optional 5-Year Action Plan**

Agencies are encouraged to include a 5-Year Action Plan covering capital work items. This statement can be completed by using the 5 Year Action Plan table provided in the table library at the end of the PHA Plan template **OR** by completing and attaching a properly updated HUD-52834.

a.  Yes  No: Is the PHA providing an optional 5-Year Action Plan for the Capital Fund? (if no, skip to sub-component 7B)

b. If yes to question a, select one:

The Capital Fund Program 5-Year Action Plan is provided as an attachment to the PHA Plan at Attachment (state name)

-or-

The Capital Fund Program 5-Year Action Plan is provided below: (if selected, copy the CFP optional 5 Year Action Plan from the Table Library and insert here)

## **B. HOPE VI and Public Housing Development and Replacement Activities (Non-Capital Fund)**

Applicability of sub-component 7B: All PHAs administering public housing. Identify any approved HOPE VI and/or public housing development or replacement activities not described in the Capital Fund Program Annual Statement.

Yes  No: a) Has the PHA received a HOPE VI revitalization grant? (if no, skip to question c; if yes, provide responses to question b for each grant, copying and completing as many times as necessary)  
b) Status of HOPE VI revitalization grant (complete one set of questions for each grant)

1. Development name:

2. Development (project) number:

3. Status of grant: (select the statement that best describes the current status)

- Revitalization Plan under development  
 Revitalization Plan submitted, pending approval  
 Revitalization Plan approved

Activities pursuant to an approved Revitalization Plan underway

Yes  No: c) Does the PHA plan to apply for a HOPE VI Revitalization grant in the Plan year?

If yes, list development name/s below:

Yes  No: d) Will the PHA be engaging in any mixed-finance development activities for public housing in the Plan year?

If yes, list developments or activities below:

Yes  No: e) Will the PHA be conducting any other public housing development or replacement activities not discussed in the Capital Fund Program Annual Statement?

If yes, list developments or activities below:

## **8. Demolition and Disposition**

[24 CFR Part 903.7 9 (h)]

Applicability of component 8: Section 8 only PHAs are not required to complete this section.

1.  Yes  No: Does the PHA plan to conduct any demolition or disposition activities (pursuant to section 18 of the U.S. Housing Act of 1937 (42 U.S.C. 1437p)) in the plan Fiscal Year? (If “No”, skip to component 9; if “yes”, complete one activity description for each development.)

### 2. Activity Description

Yes  No: Has the PHA provided the activities description information in the **optional** Public Housing Asset Management Table? (If “yes”, skip to component 9. If “No”, complete the Activity Description table below.)

<b>Demolition/Disposition Activity Description</b>	
1a. Development name:	
1b. Development (project) number:	
2. Activity type: Demolition <input type="checkbox"/>	
Disposition <input type="checkbox"/>	
3. Application status (select one)	
Approved <input type="checkbox"/>	
Submitted, pending approval <input type="checkbox"/>	
Planned application <input type="checkbox"/>	

4. Date application approved, submitted, or planned for submission: <u>(DD/MM/YY)</u>
5. Number of units affected:
6. Coverage of action (select one) <input type="checkbox"/> Part of the development <input type="checkbox"/> Total development
7. Timeline for activity: a. Actual or projected start date of activity: b. Projected end date of activity:

**9. Designation of Public Housing for Occupancy by Elderly Families or Families with Disabilities or Elderly Families and Families with Disabilities**

[24 CFR Part 903.7 9 (i)]

Exemptions from Component 9; Section 8 only PHAs are not required to complete this section.

1.  Yes  No: Has the PHA designated or applied for approval to designate or does the PHA plan to apply to designate any public housing for occupancy only by the elderly families or only by families with disabilities, or by elderly families and families with disabilities or will apply for designation for occupancy by only elderly families or only families with disabilities, or by elderly families and families with disabilities as provided by section 7 of the U.S. Housing Act of 1937 (42 U.S.C. 1437e) in the upcoming fiscal year? (If “No”, skip to component 10. If “yes”, complete one activity description for each development, unless the PHA is eligible to complete a streamlined submission; PHAs completing streamlined submissions may skip to component 10.)

2. Activity Description

Yes  No: Has the PHA provided all required activity description information for this component in the **optional** Public Housing Asset Management Table? If “yes”, skip to component 10. If “No”, complete the Activity Description table below.

<b>Designation of Public Housing Activity Description</b>
1a. Development name:
1b. Development (project) number:
2. Designation type: Occupancy by only the elderly <input type="checkbox"/> Occupancy by families with disabilities <input type="checkbox"/> Occupancy by only elderly families and families with disabilities <input type="checkbox"/>
3. Application status (select one)

Approved; included in the PHA's Designation Plan <input type="checkbox"/> Submitted, pending approval <input type="checkbox"/> Planned application <input type="checkbox"/>
4. Date this designation approved, submitted, or planned for submission: <u>(DD/MM/YY)</u>
5. If approved, will this designation constitute a (select one) <input type="checkbox"/> New Designation Plan <input type="checkbox"/> Revision of a previously-approved Designation Plan?
6. Number of units affected: 7. Coverage of action (select one) <input type="checkbox"/> Part of the development <input type="checkbox"/> Total development

## **10. Conversion of Public Housing to Tenant-Based Assistance**

[24 CFR Part 903.7 9 (j)]

Exemptions from Component 10; Section 8 only PHAs are not required to complete this section.

### **A. Assessments of Reasonable Revitalization Pursuant to section 202 of the HUD FY 1996 HUD Appropriations Act**

1.  Yes  No: Have any of the PHA's developments or portions of developments been identified by HUD or the PHA as covered under section 202 of the HUD FY 1996 HUD Appropriations Act? (If "No", skip to component 11; if "yes", complete one activity description for each identified development, unless eligible to complete a streamlined submission. PHAs completing streamlined submissions may skip to component 11.)

2. Activity Description

Yes  No: Has the PHA provided all required activity description information for this component in the **optional** Public Housing Asset Management Table? If "yes", skip to component 11. If "No", complete the Activity Description table below.

<b>Conversion of Public Housing Activity Description</b>	
1a. Development name:	
1b. Development (project) number:	
2. What is the status of the required assessment?	<input type="checkbox"/> Assessment underway <input type="checkbox"/> Assessment results submitted to HUD <input type="checkbox"/> Assessment results approved by HUD (if marked, proceed to next question) <input type="checkbox"/> Other (explain below)
3. <input type="checkbox"/> Yes <input type="checkbox"/> No: Is a Conversion Plan required? (If yes, go to block 4; if no, go to	

block 5.)

4. Status of Conversion Plan (select the statement that best describes the current status)

- Conversion Plan in development
- Conversion Plan submitted to HUD on: (DD/MM/YYYY)
- Conversion Plan approved by HUD on: (DD/MM/YYYY)
- Activities pursuant to HUD-approved Conversion Plan underway

5. Description of how requirements of Section 202 are being satisfied by means other than conversion (select one)

- Units addressed in a pending or approved demolition application (date submitted or approved: \_\_\_\_\_)
- Units addressed in a pending or approved HOPE VI demolition application (date submitted or approved: \_\_\_\_\_)
- Units addressed in a pending or approved HOPE VI Revitalization Plan (date submitted or approved: \_\_\_\_\_)
- Requirements no longer applicable: vacancy rates are less than 10 percent
- Requirements no longer applicable: site now has less than 300 units
- Other: (describe below)

**B. Reserved for Conversions pursuant to Section 22 of the U.S. Housing Act of 1937**

**C. Reserved for Conversions pursuant to Section 33 of the U.S. Housing Act of 1937**

**11. Homeownership Programs Administered by the PHA**

[24 CFR Part 903.7 9 (k)]

**A. Public Housing**

Exemptions from Component 11A: Section 8 only PHAs are not required to complete 11A.

1.  Yes  No: Does the PHA administer any homeownership programs administered by the PHA under an approved section 5(h) homeownership program (42 U.S.C. 1437c(h)), or an approved HOPE I program (42 U.S.C. 1437aaa) or has the PHA applied or plan to apply to administer any homeownership programs under section 5(h), the HOPE I program, or section 32 of the U.S. Housing Act of 1937 (42 U.S.C. 1437z-4). (If “No”, skip to

component 11B; if “yes”, complete one activity description for each applicable program/plan, unless eligible to complete a streamlined submission due to **small PHA** or **high performing PHA** status. PHAs completing streamlined submissions may skip to component 11B.)

2. Activity Description

Yes  No: Has the PHA provided all required activity description information for this component in the **optional** Public Housing Asset Management Table? (If “yes”, skip to component 12. If “No”, complete the Activity Description table below.)

<b>Public Housing Homeownership Activity Description (Complete one for each development affected)</b>	
1a. Development name:	
1b. Development (project) number:	
2. Federal Program authority:	<input type="checkbox"/> HOPE I <input type="checkbox"/> 5(h) <input type="checkbox"/> Turnkey III <input type="checkbox"/> Section 32 of the USHA of 1937 (effective 10/1/99)
3. Application status: (select one)	<input type="checkbox"/> Approved; included in the PHA’s Homeownership Plan/Program <input type="checkbox"/> Submitted, pending approval <input type="checkbox"/> Planned application
4. Date Homeownership Plan/Program approved, submitted, or planned for submission: (DD/MM/YYYY)	
5. Number of units affected:	
6. Coverage of action: (select one)	<input type="checkbox"/> Part of the development <input type="checkbox"/> Total development

**B. Section 8 Tenant Based Assistance**

1.  Yes  No: Does the PHA plan to administer a Section 8 Homeownership program pursuant to Section 8(y) of the U.S.H.A. of 1937, as implemented by 24 CFR part 982 ? (If “No”, skip to component 12); if “yes”, describe each program using the table below (copy and complete questions for each program identified), unless the PHA is eligible to complete a streamlined submission due to high performer status. **High performing PHAs** may skip to component 12.)

2. Program Description:

a. Size of Program

Yes  No: Will the PHA limit the number of families participating in the section 8 homeownership option?

If the answer to the question above was yes, which statement best describes the number of participants? (select one)

- 25 or fewer participants (initially)  
 26 - 50 participants  
 51 to 100 participants  
 more than 100 participants

b. PHA-established eligibility criteria

Yes  No: Will the PHA's program have eligibility criteria for participation in its Section 8 Homeownership Option program in addition to HUD criteria?

If yes, list criteria below:

- Participation in HA Family Self-Sufficiency Program
- On the Voucher Program for at least 1 year
- Other criteria may be adopted

The Housing Authority is partnering with the Lancaster Housing Opportunity Partnership (provider of homebuyer counseling and down payment and closing cost assistance programs) and Tabor Community Services (agency provides case management, budget counseling, after-purchase counseling, and housing services to lower income families) to administer the program.

## **12. PHA Community Service and Self-sufficiency Programs**

[24 CFR Part 903.7 9 (l)]

Exemptions from Component 12: High performing and small PHAs are not required to complete this component. Section 8-Only PHAs are not required to complete sub-component C.

### **A. PHA Coordination with the Welfare (TANF) Agency**

1. Cooperative agreements:

Yes  No: Has the PHA entered into a cooperative agreement with the TANF Agency, to share information and/or target supportive services (as contemplated by section 12(d)(7) of the Housing Act of 1937)? It is

our understanding that the State has directed local offices not to enter into individual agreements with local PHAs.

If yes, what was the date that agreement was signed? DD/MM/YY

2. Other coordination efforts between the PHA and TANF agency (select all that apply)

- Client referrals
- Information sharing regarding mutual clients (for rent determinations and otherwise)
- Coordinate the provision of specific social and self-sufficiency services and programs to eligible families
- Jointly administer programs
- Partner to administer a HUD Welfare-to-Work voucher program
- Joint administration of other demonstration program
- Other (describe)

Local representative of DPW is a member of the FSS Program Coordinating Committee.

**B. Services and programs offered to residents and participants**

**(1) General**

a. Self-Sufficiency Policies

Which, if any of the following discretionary policies will the PHA employ to enhance the economic and social self-sufficiency of assisted families in the following areas?

(select all that apply)

- Public housing rent determination policies
- Public housing admissions policies
- Section 8 admissions policies
- Preference in admission to section 8 for certain public housing families
- Preferences for families working or engaging in training or education programs for non-housing programs operated or coordinated by the PHA
- Preference/eligibility for public housing homeownership option participation
- Preference/eligibility for section 8 homeownership option participation
- Other policies (list below)

b. Economic and Social self-sufficiency programs

- Yes  No: Does the PHA coordinate, promote or provide any programs to enhance the economic and social self-sufficiency of residents? (If “yes”, complete the following table; if “no” skip



Non-profit agency periodically promotes the FSS Program to existing voucher holders.

### C. Welfare Benefit Reductions

1. The PHA is complying with the statutory requirements of section 12(d) of the U.S. Housing Act of 1937 (relating to the treatment of income changes resulting from welfare program requirements) by: (select all that apply)

- Adopting appropriate changes to the PHA's public housing rent determination policies and train staff to carry out those policies
- Informing residents of new policy on admission and reexamination
- Actively notifying residents of new policy at times in addition to admission and reexamination.
- Establishing or pursuing a cooperative agreement with all appropriate TANF agencies regarding the exchange of information and coordination of services
- Establishing a protocol for exchange of information with all appropriate TANF agencies
- Other: (list below)

<b>D. Reserved for Community Service Requirement pursuant to section 12(c) of the U.S. Housing Act of 1937</b>
--

### **13. PHA Safety and Crime Prevention Measures**

[24 CFR Part 903.7 9 (m)]

Exemptions from Component 13: High performing and small PHAs not participating in PHDEP and Section 8 Only PHAs may skip to component 15. High Performing and small PHAs that are participating in PHDEP and are submitting a PHDEP Plan with this PHA Plan may skip to sub-component D.

#### **A. Need for measures to ensure the safety of public housing residents**

1. Describe the need for measures to ensure the safety of public housing residents (select all that apply)

- High incidence of violent and/or drug-related crime in some or all of the PHA's developments
- High incidence of violent and/or drug-related crime in the areas surrounding or adjacent to the PHA's developments
- Residents fearful for their safety and/or the safety of their children
- Observed lower-level crime, vandalism and/or graffiti
- People on waiting list unwilling to move into one or more developments due to perceived and/or actual levels of violent and/or drug-related crime
- Other (describe below)

2. What information or data did the PHA used to determine the need for PHA actions to improve safety of residents (select all that apply).

- Safety and security survey of residents
- Analysis of crime statistics over time for crimes committed “in and around” public housing authority
- Analysis of cost trends over time for repair of vandalism and removal of graffiti
- Resident reports
- PHA employee reports
- Police reports
- Demonstrable, quantifiable success with previous or ongoing anticrime/anti drug programs
- Other (describe below)

3. Which developments are most affected? (list below)

**B. Crime and Drug Prevention activities the PHA has undertaken or plans to undertake in the next PHA fiscal year**

1. List the crime prevention activities the PHA has undertaken or plans to undertake: (select all that apply)

- Contracting with outside and/or resident organizations for the provision of crime- and/or drug-prevention activities
- Crime Prevention Through Environmental Design
- Activities targeted to at-risk youth, adults, or seniors
- Volunteer Resident Patrol/Block Watchers Program
- Other (describe below)

2. Which developments are most affected? (list below)

**C. Coordination between PHA and the police**

1. Describe the coordination between the PHA and the appropriate police precincts for carrying out crime prevention measures and activities: (select all that apply)

- Police involvement in development, implementation, and/or ongoing evaluation of drug-elimination plan
- Police provide crime data to housing authority staff for analysis and action
- Police have established a physical presence on housing authority property (e.g., community policing office, officer in residence)
- Police regularly testify in and otherwise support eviction cases
- Police regularly meet with the PHA management and residents
- Agreement between PHA and local law enforcement agency for provision of above-baseline law enforcement services
- Other activities (list below)

2. Which developments are most affected? (list below)

**D. Additional information as required by PHDEP/PHDEP Plan**

PHAs eligible for FY 2001 PHDEP funds must provide a PHDEP Plan meeting specified requirements prior to receipt of PHDEP funds.

- Yes  No: Is the PHA eligible to participate in the PHDEP in the fiscal year covered by this PHA Plan?
- Yes  No: Has the PHA included the PHDEP Plan for FY 2001 in this PHA Plan?
- Yes  No: This PHDEP Plan is an Attachment. (Attachment Filename: \_\_\_\_)

**14. RESERVED FOR PET POLICY**

[24 CFR Part 903.7 9 (n)]

**15. Civil Rights Certifications**

[24 CFR Part 903.7 9 (o)]

Civil rights certifications are included in the PHA Plan Certifications of Compliance with the PHA Plans and Related Regulations.

**16. Fiscal Audit**

[24 CFR Part 903.7 9 (p)]

- 1.  Yes  No: Is the PHA required to have an audit conducted under section 5(h)(2) of the U.S. Housing Act of 1937 (42 U.S.C. 1437c(h))? (If no, skip to component 17.)

2.  Yes  No: Was the most recent fiscal audit submitted to HUD?
3.  Yes  No: Were there any findings as the result of that audit?
4.  Yes  No: If there were any findings, do any remain unresolved?  
If yes, how many unresolved findings remain? \_\_\_\_\_
5.  Yes  No: Have responses to any unresolved findings been submitted to HUD?  
If not, when are they due (state below)?

## **17. PHA Asset Management**

[24 CFR Part 903.7 9 (q)]

Exemptions from component 17: Section 8 Only PHAs are not required to complete this component.  
High performing and small PHAs are not required to complete this component.

1.  Yes  No: Is the PHA engaging in any activities that will contribute to the long-term asset management of its public housing stock , including how the Agency will plan for long-term operating, capital investment, rehabilitation, modernization, disposition, and other needs that have **not** been addressed elsewhere in this PHA Plan?
2. What types of asset management activities will the PHA undertake? (select all that apply)
- Not applicable
- Private management
- Development-based accounting
- Comprehensive stock assessment
- Other: (list below)
3.  Yes  No: Has the PHA included descriptions of asset management activities in the **optional** Public Housing Asset Management Table?

## **18. Other Information**

[24 CFR Part 903.7 9 (r)]

### **A. Resident Advisory Board Recommendations**

1.  Yes  No: Did the PHA receive any comments on the PHA Plan from the Resident Advisory Board/s?
2. If yes, the comments are: (if comments were received, the PHA **MUST** select one)
- Attached at Attachment
- Provided below:

3. In what manner did the PHA address those comments? (select all that apply)

- Considered comments, but determined that no changes to the PHA Plan were necessary.
- The PHA changed portions of the PHA Plan in response to comments  
List changes below:
- Other: (list below)

### **B. Description of Election process for Residents on the PHA Board**

1.  Yes  No: Does the PHA meet the exemption criteria provided section 2(b)(2) of the U.S. Housing Act of 1937? (If no, continue to question 2; if yes, skip to sub-component C.)
2.  Yes  No: Was the resident who serves on the PHA Board elected by the residents? (If yes, continue to question 3; if no, skip to sub-component C.)

3. Description of Resident Election Process

a. Nomination of candidates for place on the ballot: (select all that apply)

- Candidates were nominated by resident and assisted family organizations
- Candidates could be nominated by any adult recipient of PHA assistance
- Self-nomination: Candidates registered with the PHA and requested a place on ballot
- Other: (describe) Recruited by Housing Authority staff

b. Eligible candidates: (select one)

- Any recipient of PHA assistance
- Any head of household receiving PHA assistance
- Any adult recipient of PHA assistance
- Any adult member of a resident or assisted family organization
- Other (list)

c. Eligible voters: (select all that apply)

- All adult recipients of PHA assistance (public housing and section 8 tenant-based assistance)
- Representatives of all PHA resident and assisted family organizations
- Other (list)

### **C. Statement of Consistency with the Consolidated Plan**

For each applicable Consolidated Plan, make the following statement (copy questions as many times as necessary).

1. Consolidated Plan jurisdiction: County of Lancaster, Pennsylvania

2. The PHA has taken the following steps to ensure consistency of this PHA Plan with the Consolidated Plan for the jurisdiction: (select all that apply)

- The PHA has based its statement of needs of families in the jurisdiction on the needs expressed in the Consolidated Plan/s.
- The PHA has participated in any consultation process organized and offered by the Consolidated Plan agency in the development of the Consolidated Plan.
- The PHA has consulted with the Consolidated Plan agency during the development of this PHA Plan.
- Activities to be undertaken by the PHA in the coming year are consistent with the initiatives contained in the Consolidated Plan. (list below)

Other: (list below)

4. The Consolidated Plan of the jurisdiction supports the PHA Plan with the following actions and commitments: (describe below)

The Consolidated Plan establishes goals and objectives designed to encourage local municipalities to adopt zoning ordinances and zoning laws that are suitable to the development of affordable housing.

The Consolidated Plan includes recommendations designed to remove impediments to fair housing choice that exist in the County.

The Consolidated Plan encourages the development of partnerships among for-profit and non-profit developers to build additional affordable housing units in the County, outside the City, for a mix of income ranges.

The Consolidated Plan establishes the development of additional family rental housing as a priority for the period 2000-2004 in areas of the County where employment opportunities are available.

#### **D. Other Information Required by HUD**

Use this section to provide any additional information requested by HUD.

## Attachments

Use this section to provide any additional attachments referenced in the Plans.

Attachment A: Housing Authority Organizational Chart

Attachment B: 5-Year Plan Statement of Progress

Attachment C: Resident Advisory Board

Attachment D: Section 8 Homeownership Capacity Statement

# Attachment A

## Lancaster County Housing Authority Organizational Chart

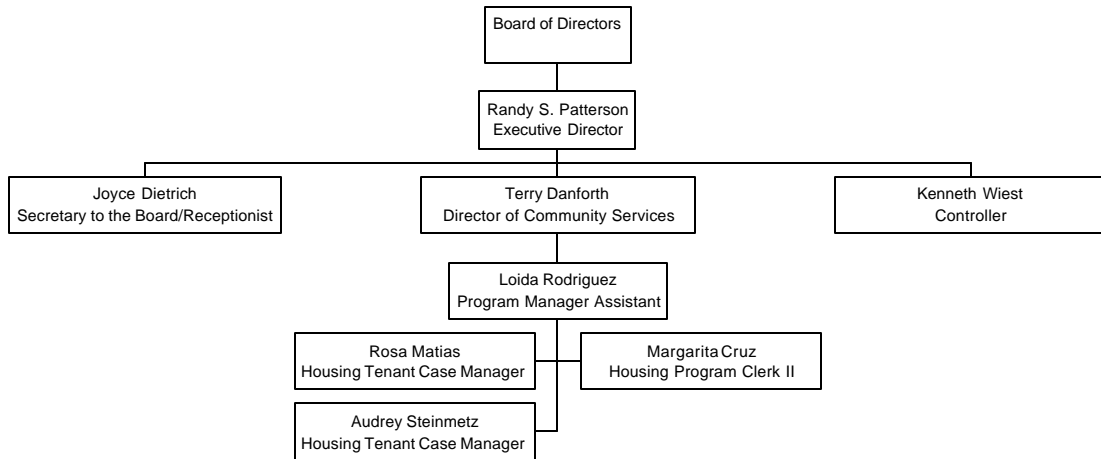

## **Attachment B**

### **Five-Year Plan Statement of Progress**

**HUD Strategic Goal: Increase the availability of decent, safe and affordable housing.**

**Lancaster County Housing Authority Goal: Expand and maintain the supply of assisted housing.**

The Housing Authority was not eligible to submit applications for standard or Mainstream vouchers in 2002 due to the low lease-up rate at the end of 2001. In 2002 the lease-up rate has improved to 95% as of July. The Housing Authority did receive notification in late 2001 that its application for 25 Mainstream vouchers was not selected for funding through the HUD lottery system.

The Housing Authority continued to work cooperatively with the Housing Development Corporation (HDC) to support the HDC Section 202 project to develop 40 elderly apartments in Mountville Borough. The project received HUD approval in September 2000. Settlement is expected to occur by September 2002.

The Housing Authority also provided political support to Community Basics, Inc., a local Community Housing Development Organization in their attempt to develop 35 affordable rental units in Manheim Borough. Zoning approvals were obtained from the Borough. Unfortunately, a second bidder provided a higher bid (which exceeded the appraised value of the property) at a bankruptcy auction for the property and Community Basics, Inc. lost control of the property.

In March 2002, Community Basics, Inc., with the support of the Housing Authority, submitted a Low-Income Housing Tax Credit application for a 23-unit general occupancy rental project in Maytown, Lancaster County. All zoning approvals have been obtained. Community Basics is awaiting the Pennsylvania Housing Finance Agency's (PHFA) decision on their application. The County of Lancaster also committed \$575,000 in HOME Investment Partnership Program dollars to this project.

In March 2002, the HDC submitted a Low-Income Housing Tax Credit application for a 44-unit general occupancy rental project in Adamstown Borough, Lancaster County. HDC is also awaiting PHFA's decision on their application before proceeding. The County of Lancaster has also committed \$990,000 in HOME dollars to this project.

The Housing Authority is also working with a developer working to complete a 24- unit elderly housing project, Landisville II in East Hempfield Township, Lancaster County. Construction delays have created lease-up problems for several potential tenants. The developer expects to complete the project before the end of the year.

While the Housing Authority did not directly finance these apartment projects, the Authority has provided its public support to each project and each project will accept households receiving Section 8 rental assistance.

In the third and fourth quarter of 2002 the Housing Authority will be establishing a landlord outreach program to increase the supply of available rental units to families participating in the Section 8 Voucher Program.

### **Lancaster County Housing Authority Goal: Improve the quality of assisted housing.**

The Housing Authority is working this year with a partnership to renovate two 20+ year-old general occupancy housing projects in West Hempfield, Lancaster County which accept Section 8 voucher holders. Both projects are family housing, a 48-unit Rural Housing Development known as Oak Hollow and a 56-unit Rural Housing development known as Rivercrest, and are being renovated to ensure they remain as affordable housing for an additional 20 years. The housing authority and owner are working closely to transfer families to other units while renovations are undertaken.

The Housing Authority supported the owner's application to PHFA for low-income housing tax credits in 2001 and the owner's application to the County of Lancaster for Community Development Block Grant and HOME dollars to assist in financing the renovations.

Part of the Authority's landlord outreach program is expected to include the development of a Landlord's handbook. The handbook will include property maintenance information and information on how to properly reduce the hazards of lead-based paint.

### **Lancaster County Housing Authority Goal: Increase assisted housing choices.**

The Housing Authority approved its first Section 8 Homeownership applicant in 2002. The Authority has successfully negotiated Memorandums of Understanding with four local financial institutions willing to provide mortgages to Section 8 Homeownership participants. A partnership has also been established with Pennsylvania's Rural Housing

office to provide an alternative mortgage financing option for those families that may require more flexible lending terms. The first participant will receive a mortgage through the Rural Housing Program.

The staff continues to monitor the ability of voucher holders to obtain housing within a suitable period of time (generally 60 days). The Authority entered into a formal agreement with Tabor Community Services, Inc. to provide housing search assistance to voucher holders requesting a 30- or 60-day extension to locate suitable housing. Tabor will also provide other services to voucher holders including:

- Landlord/tenant rights and responsibility training,
- Counseling and follow-up on the process of looking for a home,
- Counsel on negotiating a lease,
- Budget Counseling and/or Protective Payee services as needed, and
- Housing inspections to ensure the tenant properly maintains the apartment.

These services will be provided for up to 12 months following the Authority's referral of the voucher holder to Tabor Community Services to ensure maintenance of housing and a stable relationship between the landlord and the tenant.

The Housing Authority continues to administer vouchers of Lancaster City residents participating in the City Housing Authority's Family Unification program in order to enable the family to continue receiving the services offered through this valuable program. The Housing Authority works closely with the staff of the Lancaster City Housing authority and the Lancaster County Children and Youth agency to ensure a smooth transition of these tenants from the City of Lancaster to affordable housing opportunities in the County.

The County and City Housing Authorities jointly adopted a local preference for homeless applicants in 2002. Hence, applicants qualifying for this preference can lease in either Housing Authority's jurisdiction without formal portability procedures and without the constraints of one Housing Authority's policies being more restrictive than the other's.

## **HUD Strategic Goal: Promote self-sufficiency and asset development of families and individuals.**

### **Lancaster County Housing Authority Goal: Promote self-sufficiency and development of assisted households.**

The Housing Authority moved the administration of its Family Self-Sufficiency (FSS) Program to Tabor Community Services, Inc. in 2000. Tabor Community Services

increased the level of participation of Section 8 tenants in the program by 74% since taking over the program. Of the 40 current participants in the FSS Program, 24 have established escrow funds under Tabor's guidance. Tabor also integrates other services offered through their organization, such as the Family Savings Account Program, to enable FSS participants to take advantage of this expanded level of services geared to economic self-sufficiency. To date, 30 participants have graduated from the FSS Program by either completing their goals or increasing their income to the point where they were no longer eligible for Section 8 rental assistance.

**HUD Strategic Goal: Ensure Equal Opportunity in Housing for all Americans.**

**Lancaster County Housing Authority Goal: Ensure equal opportunity and affirmatively further fair housing.**

The Lancaster County Housing Authority, in partnership with the Lancaster County Redevelopment Authority, the City of Lancaster and the Lancaster County Human relations Commission, completed an updated *Joint Analysis of Impediments to Fair Housing*. The County Commissioners adopted the plan on July 15, 1998. A Fair Housing Action Committee comprised of many diverse organizations concerned about and dealing with the rights of individuals and families to fair housing choice, was formed in 1998 to implement certain action items included in the *Analysis*. The County Housing Authority has appointed a staff person to serve on the Fair Housing Action Committee.

The Lancaster County Human Relations Commission's Fair Housing Program has received annual allocations since 1998 of \$45,000 from the County's Community Development Block Grant (CDBG) program to enforce fair housing rights, provide information, initiate a testing program, and serve as the coordinator of the work undertaken by the Fair Housing Action Committee. The Fair Housing Action Committee has established four subcommittees: Public Education, Government Officials Education, Fair Lending Practices, and Fair Rental Housing Practices.

Using the CDBG dollars granted, the Commission's Fair Housing Program has initiated a testing program in Lancaster County to determine the extent of housing discrimination in the County. The program has not been operational long enough to draw any definitive conclusions or to recommend actions that should be taken to correct discrimination which may occur.

The Human Relations Commission, with the support of the County Housing and Redevelopment Authorities, successfully reached agreement in 2002 with the U.S.

Department of Housing and Urban Development to consider the County's Fair Housing Ordinance to be substantially equivalent to federal fair housing law.

## Attachment C

### Resident Advisory Board

Name Municipality	Age	Race/Ethnicity	Program	Date Admitted
Vickie Benites Warwick Township	50	White Non-Hispanic	Mod Rehab	6/1/1985
Jamie Brown Lititz	45	White Non-Hispanic	Voucher	6/1/1999
Guilene Gregg Manheim Twp.	42	Black Non-Hispanic	Voucher	11/1/1999
Shirley Johnson Earl Township	58	White Non-Hispanic	Voucher	11/1/1993
Lorraine Weatherholz Elizabethtown	83	White Non-Hispanic	Voucher	2/1/1989

NOTE: The Housing Authority continues to seek two new members to replace two members who were serving on the Board, but are no longer receiving Section 8 rental assistance.

## **Attachment D**

### **Section 8 Homeownership Capacity Statement**

The Lancaster County Housing Authority offers up to 25 Section 8 tenants the opportunity to participate in the Section 8 Homeownership Program. The Housing Authority administers the program in accordance with the final rule published in the Federal Register on September 12, 2000. The program is offered on a first-come, first-served basis for eligible tenants.

The Housing Authority works in cooperation with Tabor Community Services, Inc. (provides post-purchase counseling and budgeting services), which administers the Authority's Family Self-Sufficiency Program and the Lancaster Housing Opportunity Partnership (offers downpayment and closing cost assistance and homebuyer education programs).

The Housing Authority's program currently establishes a minimum homeowner downpayment requirement of at least 3 percent and requires that at least 1 percent of the downpayment come from the family's resources.

The Housing Authority also requires eligible participants to complete a homebuyer education program offered through the Lancaster Housing Opportunity Partnership, or another program approved by the Housing Authority.

